

*Title of Project:*

**Crop Cutting Experiment and Conversion of Entire State Cadastral Database on 1:10,000 scale Project**

<b>Name of Principal Investigator</b>	Shri P. Kawishwar
<b>Scientific Team</b>	Mr. Navin Kumar Tripathi, Project Scientist Mr. Ram Kamal Bani, Junior Research Fellow Mr. Hitesh Malagar, Junior Research Fellow Mr. Kiran Chaudhary, Junior Research Fellow
<b>Name of Funding Agency</b>	Revenue and Land Records Department, Govt. of Chhattisgarh
<b>Tenure of Project</b>	27/10/2016 to 18/05/2020

**Summary of Project:**

The Project was under taken in to extend technical support to the Revenue and Land Records Department for transforming the Cadastral data of entire State on 1:10,000 scale and create enabling environment for the Revenue and Land Records Department and other development departments who require georeferenced cadastral data for preparation of DPR and local level development plans.



1:50,000 scale geo-referenced cadastral data on 10,000 scale satellite data

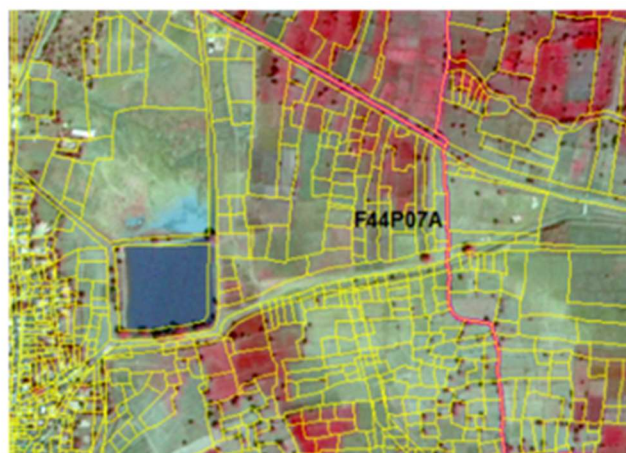

Transformed cadastral data on 10,000 scale satellite data